

PW-2022-13 County Road 43 Widening  
County Road 19 Traffic Staging for Center Traffic Circle Work  
April 28th - May 6th, 2026

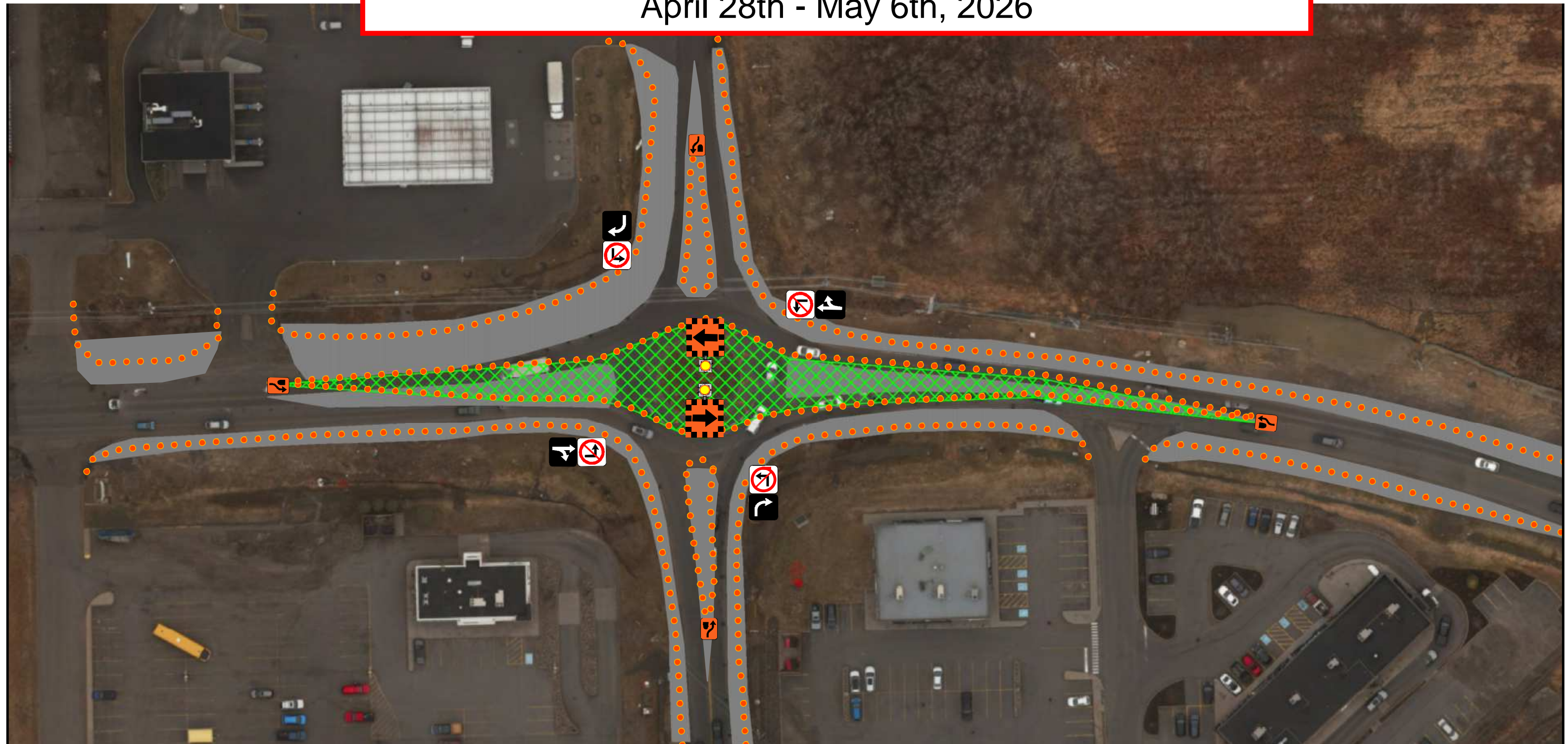

**Details:**

- The County Road 19 Intersection will be arranged to be "Right Turns Only".
- Traffic wishing to travel Southbound or Northbound on County Road 19 will be directed to the next roundabout to come back in the adjacent lane to turn right in the direction they wish to travel.
- Eastbound and Westbound "through traffic" will be permitted at all times.
- Access to businesses along County Road 19 will be maintained at all times.